



Test Report

Report No : TST2016110881EN

Date:Dec.09, 2016

Page 1 of 10

Applicant : YUEQING DAIER ELECTRON CO.,LTD

Address : XIRENDANG INDUSTRIAL ZONE,LIUSHI TOWN,YUEQING CITY,
ZHEJIANG PROVINCE,CHINA

The following sample(s) was /were submitted and identified on behalf of the clients as:

Sample Name : YUEQING DAIER ELECTRON CO.,LTD

Sample Received Date : Nov.30, 2016

Testing Period : Nov.30, 2016 To Dec.09, 2016

Test Requested : Selected test (s) in the selected parts as requested by client with the EU Directive 2011/65/EU on the restriction of hazardous substances -(RoHS 2.0 Directive)

Test Method : Please refer to next page(s).

Test Result : Please refer to next page(s).

Signed for and on behalf of

Andy Zheng
Technical Director

This report shall not be altered,increased or deleted.The results shown in this test report refer only to the sample(s) tested. Without written approval of STS, this test report shall not be copied except in full and published as advertisement. STS Physical & Chemical Lab.



Test Report

Report No : TST2016110881EN

Date:Dec.09, 2016

Page 2 of 10

Sample Model:

- SS1P2T,SS1P3T,SS1P4T,SS2P2T,SS2P3T,SS2P4T,SS4P2T,SS4P3T
1. SS4P4T,SS4P7T,SS4P8T,SS4P9T,SS4P10T,SS4P11T,SS4P12T,SS6P2T,SS6P3T,SS6P4T,SS8P3T,SS8P4T
 2. SK1P2T,SK1P3T,SK1P4T,SK2P2T,SK2P3T,SK2P4T,SK4P2T,SK4P3T,SK4P4T,SK6P2T,SK6P3T,SK6P4T,SK8P2T,SK8P3T,SK8P4T
 3. TS2P2T,TS2P3T,TS4P2T,TS6P3T
 4. PS2P2T,PS4P2T,PS6P2T,PS8P2T,PS9P2T
 5. EJ2.5, EJ3.5 3×6,5.8×5.8,6×6,7×7,8×8,8.5×8.5,12×12 MIXTUPE

Test Part Description:

Test No.	Description
1	Lt-brown sheet w/red printing
2	Black plastic 2#
3	Silver-gray metal
4	Silver metal
5	Silver-gray metal spring
6	Silver metal ball
7	Silver metal
8	Black plated metal

This report shall not be altered, increased or deleted. The results shown in this test report refer only to the sample(s) tested. Without written approval of STS, this test report shall not be copied except in full and published as advertisement. STS Physical & Chemical Lab.



Test Report

Report No : TST2016110881EN

Date:Dec.09, 2016

Page 3 of 10

RoHS 2.0 Test Result:

Test Item(s)	Unit	Test Method (Reference)	Result No.1	Result No.2	MDL	Limit
Cadmium(Cd)	mg/kg	IEC 62321:2013, ICP-AES	N.D.	N.D.	2	100
Lead(Pb)	mg/kg	IEC 62321:2013, ICP-AES	N.D.	N.D.	2	1000
Mercury(Hg)	mg/kg	IEC 62321:2013, ICP-AES	N.D.	N.D.	2	1000
Hexavalent Chromium(CrVI)	mg/kg	IEC 62321:2015, UV-Vis	N.D.	N.D.	2	1000
Sum of PBBs	mg/kg	IEC 62321:2015, GC-MS	N.D.	N.D.	--	1000
Monobromobiphenyl	mg/kg	IEC 62321:2015, GC-MS	N.D.	N.D.	5	--
Dibromobiphenyl	mg/kg	IEC 62321:2015, GC-MS	N.D.	N.D.	5	--
Tribromobiphenyl	mg/kg	IEC 62321:2015, GC-MS	N.D.	N.D.	5	--
Tetrabromobiphenyl	mg/kg	IEC 62321:2015, GC-MS	N.D.	N.D.	5	--
Pentabromobiphenyl	mg/kg	IEC 62321:2015, GC-MS	N.D.	N.D.	5	--
Hexabromobiphenyl	mg/kg	IEC 62321:2015, GC-MS	N.D.	N.D.	5	--
Heptabromobiphenyl	mg/kg	IEC 62321:2015, GC-MS	N.D.	N.D.	5	--
Octabromobiphenyl	mg/kg	IEC 62321:2015, GC-MS	N.D.	N.D.	5	--
Nonabromobiphenyl	mg/kg	IEC 62321:2015, GC-MS	N.D.	N.D.	5	--
Decabromobiphenyl	mg/kg	IEC 62321:2015, GC-MS	N.D.	N.D.	5	--
Sum of PBDEs	mg/kg	IEC 62321:2015, GC-MS	N.D.	N.D.	--	1000
Monobromodiphenyl ether	mg/kg	IEC 62321:2015, GC-MS	N.D.	N.D.	5	--
Dibromodiphenyl ether	mg/kg	IEC 62321:2015, GC-MS	N.D.	N.D.	5	--
Tribromodiphenyl ether	mg/kg	IEC 62321:2015, GC-MS	N.D.	N.D.	5	--
Tetrabromodiphenyl ether	mg/kg	IEC 62321:2015, GC-MS	N.D.	N.D.	5	--
Pentabromodiphenyl ether	mg/kg	IEC 62321:2015, GC-MS	N.D.	N.D.	5	--
Hexabromodiphenyl ether	mg/kg	IEC 62321:2015, GC-MS	N.D.	N.D.	5	--
Heptabromodiphenyl ether	mg/kg	IEC 62321:2015, GC-MS	N.D.	N.D.	5	--
Octabromodiphenyl ether	mg/kg	IEC 62321:2015, GC-MS	N.D.	N.D.	5	--
Nonabromodiphenyl ether	mg/kg	IEC 62321:2015, GC-MS	N.D.	N.D.	5	--
Decabromodiphenyl ether	mg/kg	IEC 62321:2015, GC-MS	N.D.	N.D.	5	--

This report shall not be altered, increased or deleted. The results shown in this test report refer only to the sample(s) tested. Without written approval of STS, this test report shall not be copied except in full and published as advertisement. STS Physical & Chemical Lab.



Test Report

Report No : TST2016110881EN

Date:Dec.09, 2016

Page 4 of 10

RoHS 2.0 Test Result:

Test Item(s)	Unit	Test Method (Reference)	Result No.3	Result No.4	MDL	Limit
Cadmium(Cd)	mg/kg	IEC 62321:2013, ICP-AES	N.D.	N.D.	2	100
Lead(Pb)	mg/kg	IEC 62321:2013, ICP-AES	N.D.	45	2	1000
Mercury(Hg)	mg/kg	IEC 62321:2013, ICP-AES	N.D.	N.D.	2	1000
Hexavalent Chromium(CrVI)	mg/kg	IEC 62321:2015, UV-Vis	N.D.	N.D.	2	1000

RoHS 2.0 Test Result:

Test Item(s)	Unit	Test Method (Reference)	Result No.5	Result No.6	MDL	Limit
Cadmium(Cd)	mg/kg	IEC 62321:2013, ICP-AES	N.D.	N.D.	2	100
Lead(Pb)	mg/kg	IEC 62321:2013, ICP-AES	N.D.	N.D.	2	1000
Mercury(Hg)	mg/kg	IEC 62321:2013, ICP-AES	N.D.	N.D.	2	1000
Hexavalent Chromium(CrVI)	mg/kg	IEC 62321:2015, UV-Vis	N.D.	N.D.	2	1000

RoHS 2.0 Test Result:

Test Item(s)	Unit	Test Method (Reference)	Result No.7	Result No.8	MDL	Limit
Cadmium(Cd)	mg/kg	IEC 62321:2013, ICP-AES	N.D.	N.D.	2	100
Lead(Pb)	mg/kg	IEC 62321:2013, ICP-AES	16	N.D.	2	1000
Mercury(Hg)	mg/kg	IEC 62321:2013, ICP-AES	N.D.	N.D.	2	1000
Hexavalent Chromium(CrVI)	mg/kg	IEC 62321:2015, UV-Vis	N.D.	N.D.	2	1000

- Note:**
1. mg/kg= ppm
 2. N.D.= No Detection(<MDL)
 3. MDL = Method Detection Limit
 4. -- = No Testing

This report shall not be altered, increased or deleted. The results shown in this test report refer only to the sample(s) tested. Without written approval of STS, this test report shall not be copied except in full and published as advertisement. STS Physical & Chemical Lab.



Test Report

Report No : TST2016110881EN

Date:Dec.09, 2016

Page 5 of 10

Test Process:

1. Test for Cd/Pb Content

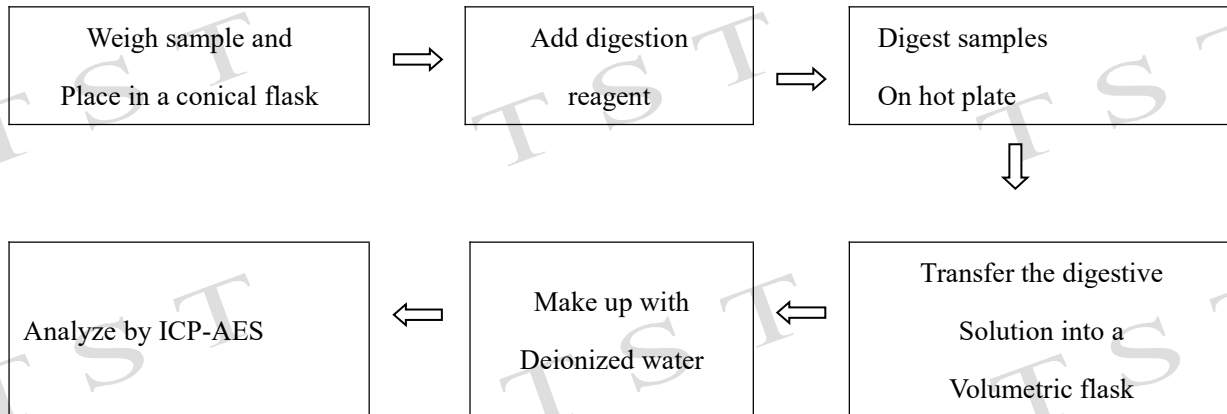

2. Test for Chromium(VI)Content

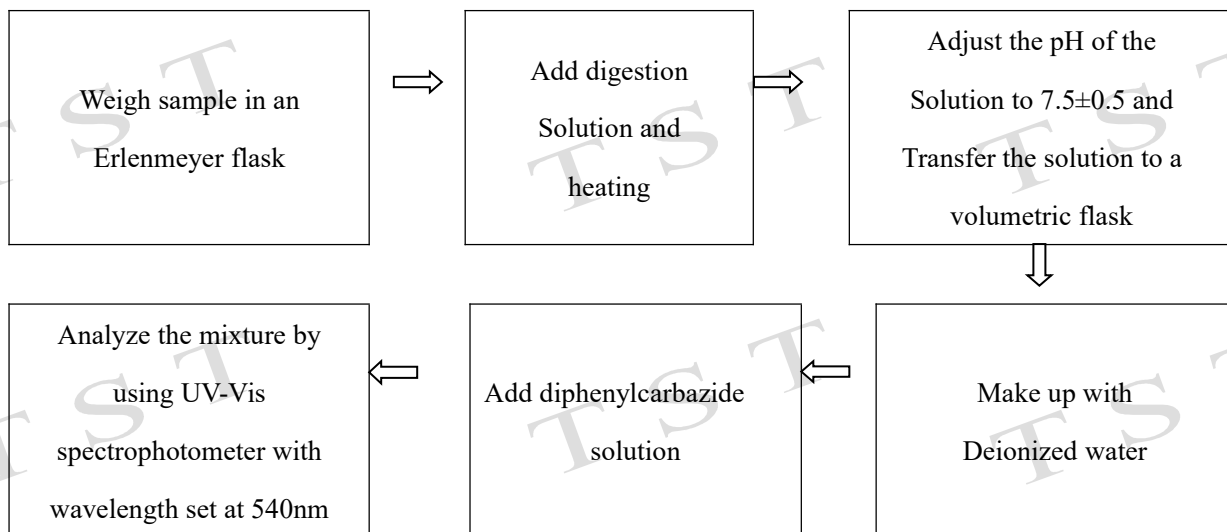

This report shall not be altered, increased or deleted. The results shown in this test report refer only to the sample(s) tested. Without written approval of STS, this test report shall not be copied except in full and published as advertisement. STS Physical & Chemical Lab.



Test Report

Report No : TST2016110881EN

Date:Dec.09, 2016

Page 6 of 10

3. Test for Hg Contents

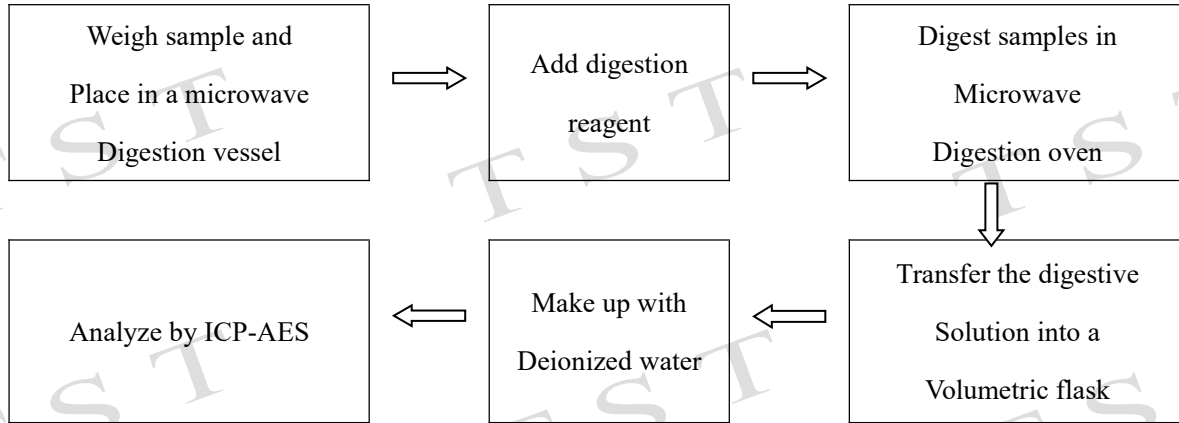

4. Test for PBBs,PBDES Phthalate

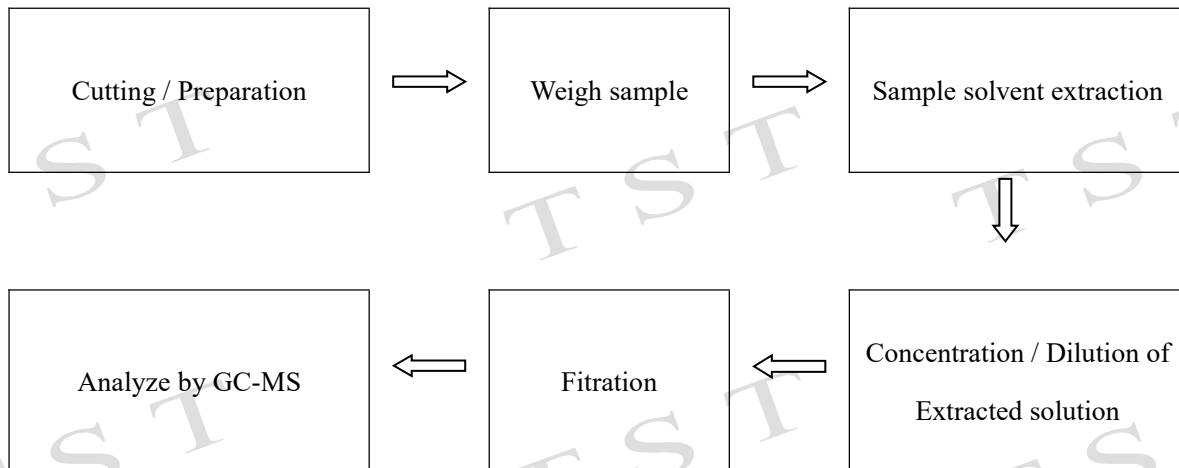

This report shall not be altered,increased or deleted.The results shown in this test report refer only to the sample(s) tested. Without written approval of STS, this test report shall not be copied except in full and published as advertisement. STS Physical & Chemical Lab.



Test Report

Report No : TST2016110881EN

Date:Dec.09, 2016

Page 7 of 10

Sample photo:

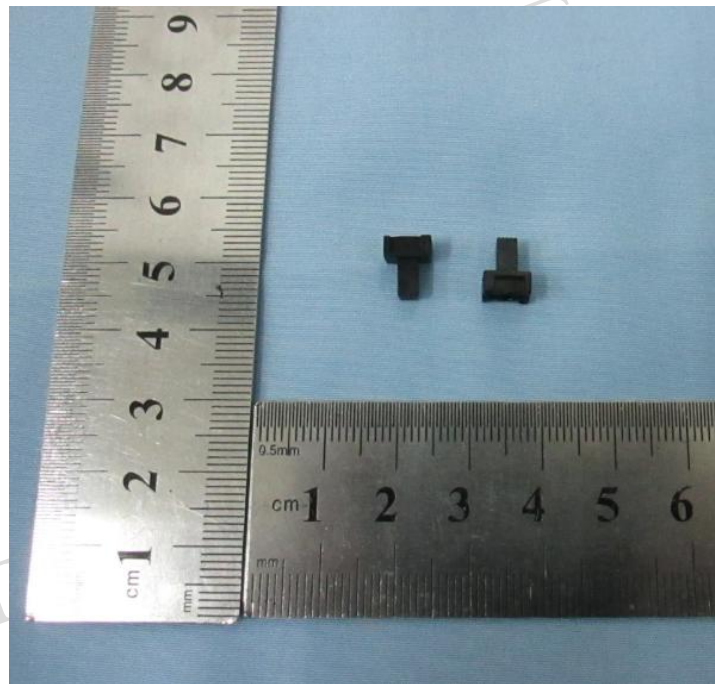
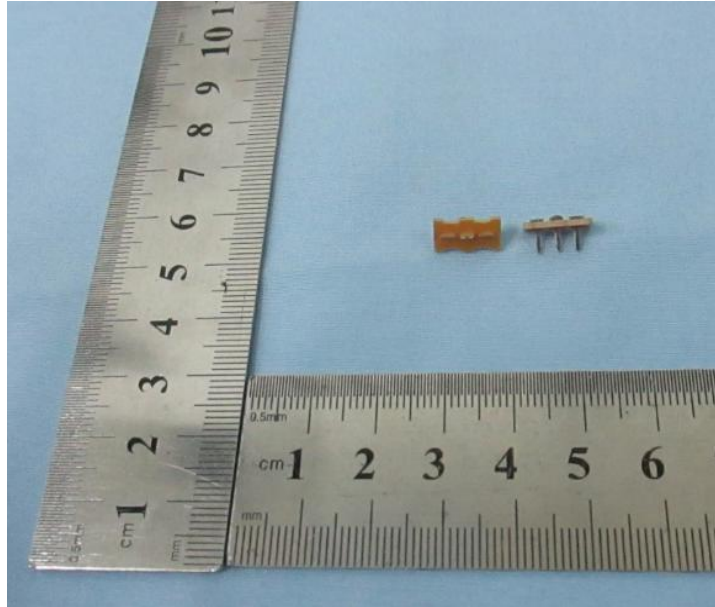

This report shall not be altered, increased or deleted. The results shown in this test report refer only to the sample(s) tested. Without written approval of STS, this test report shall not be copied except in full and published as advertisement. STS Physical & Chemical Lab.



Test Report

Report No : TST2016110881EN

Date:Dec.09, 2016

Page 8 of 10

Sample photo:

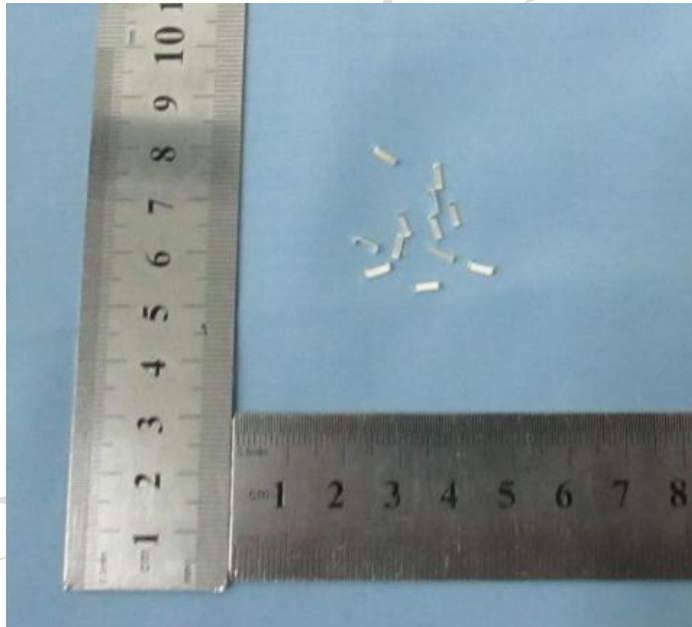
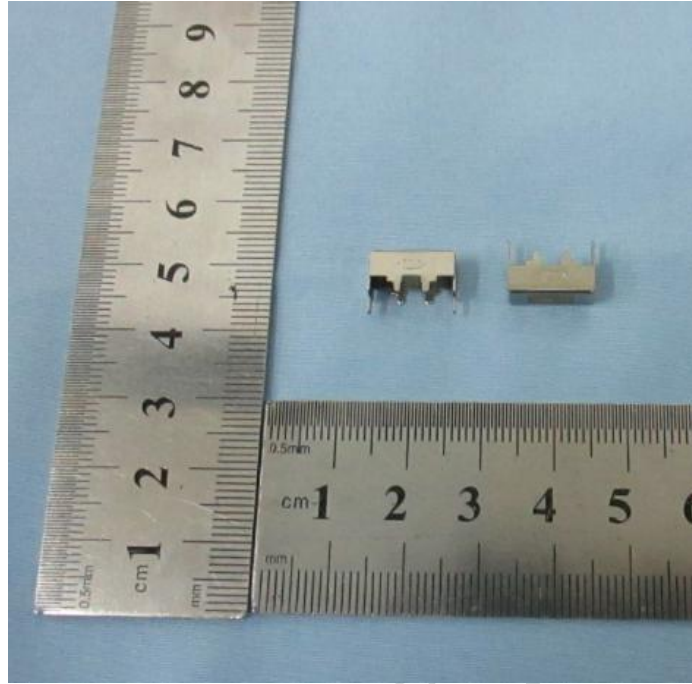

This report shall not be altered, increased or deleted. The results shown in this test report refer only to the sample(s) tested. Without written approval of STS, this test report shall not be copied except in full and published as advertisement. STS Physical & Chemical Lab.



Test Report

Report No : TST2016110881EN

Date:Dec.09, 2016

Page 9 of 10

Sample photo:

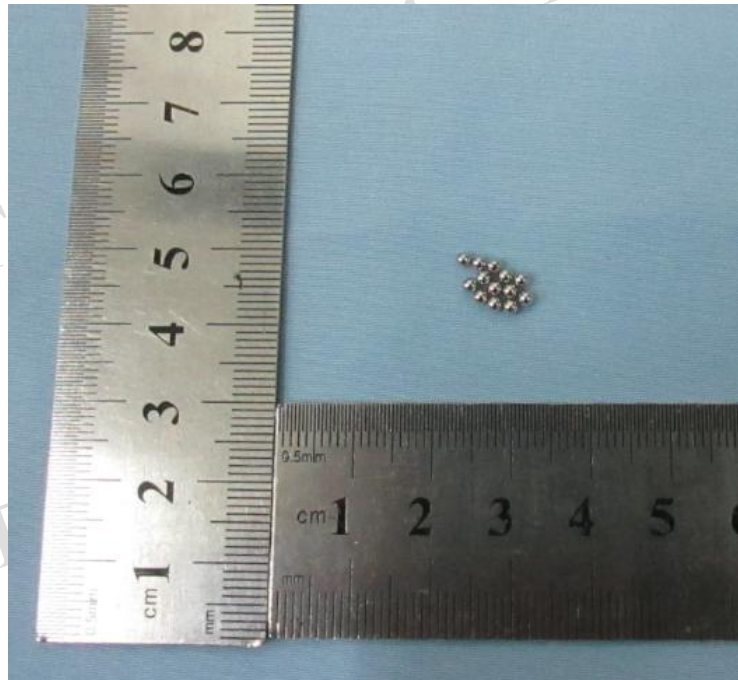
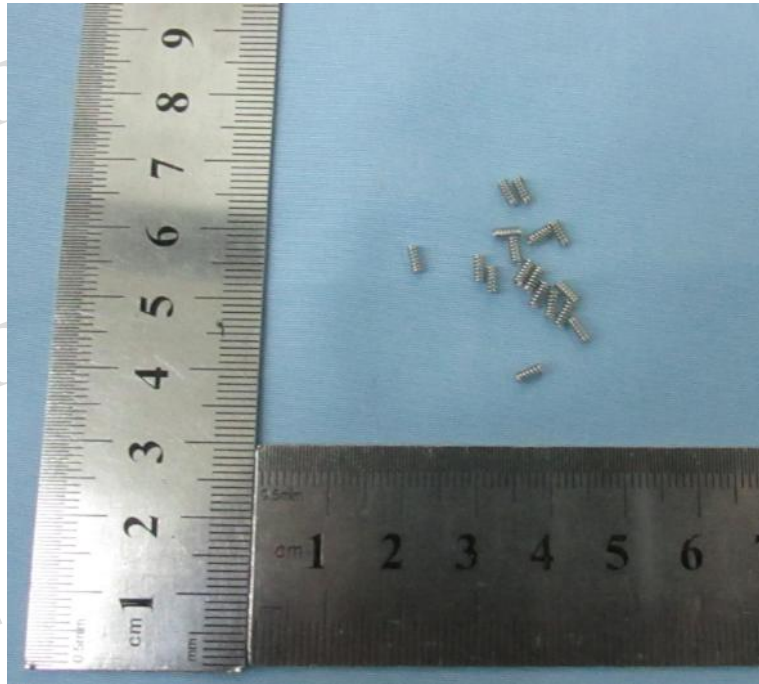

This report shall not be altered, increased or deleted. The results shown in this test report refer only to the sample(s) tested. Without written approval of STS, this test report shall not be copied except in full and published as advertisement. STS Physical & Chemical Lab.



Test Report

Report No : TST2016110881EN

Date:Dec.09, 2016

Page 10 of 10

Sample photo:

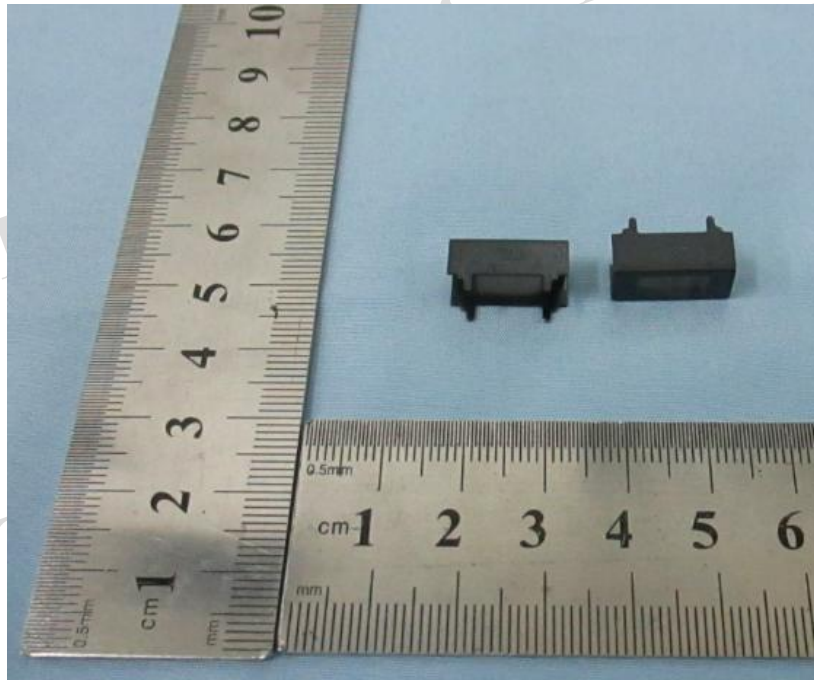
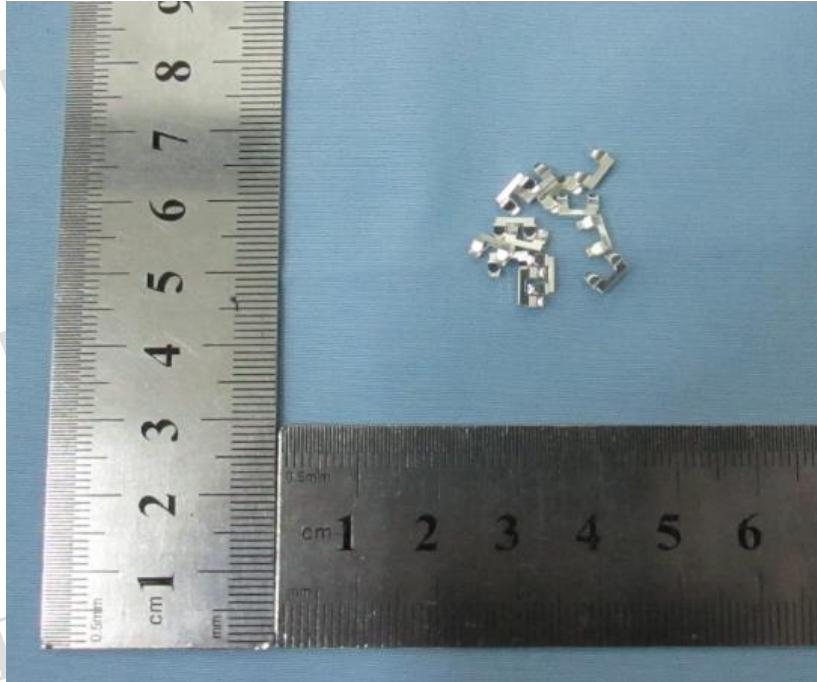

*** End of Report ***

This report shall not be altered, increased or deleted. The results shown in this test report refer only to the sample(s) tested. Without written approval of STS, this test report shall not be copied except in full and published as advertisement. STS Physical & Chemical Lab.